

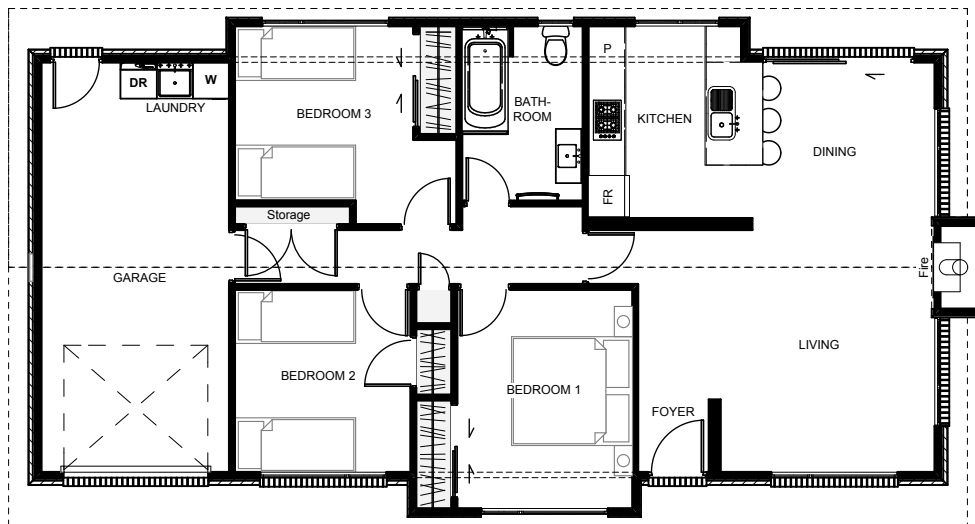

The 'Miramar' is a simple yet modern looking home designed to be fun with both the layout & aesthetics. The roof allows for either a pitched or flat ceiling in the dining/ living room with a centred fireplace positioned to disperse heat evenly throughout the main living and down the hallway to the bedrooms. Increasing the garage into a double is an easy upgrade with this home while not disadvantaging any other aspect of the design, layout or internal garage access.



Floor Area: 112m²

 1
  3
  1
  15.7m
  8.2m

Contact Mike Childs:

Ph: 06 765 8322 M: 027 444 9733

E: info@mikechilds.co.nz

www.mikechilds.co.nz

